

BILL NO.: 15-0926

ORDINANCE NO.: 15-

0408

INTRODUCED BY: COUNCIL MEMBER (S) Bickowski

1 **AN ORDINANCE AWARING BIDS FOR CERTAIN PRODUCTS AND**
2 **SERVICES TO THE LOWEST AND BEST BIDDERS AS REFLECTED IN THE**
3 **RESPONSES TO CERTAIN INVITATIONS FOR BID AND REQUESTS FOR**
4 **PROPOSALS FOR 2015 HIGHWAY SHED CELLULAR; AND**
5 **AUTHORIZATION FOR THE COUNTY EXECUTIVE TO EXECUTE ANY**
6 **NECESSARY AGREEMENTS OR CONTRACTS TO EFFECTUATE THE**
7 **AWARD OF THE BIDS AND PROPOSALS.**

8 **WHEREAS**, Jefferson County, Missouri, (hereafter, the “County”) in response to
9 certain Invitations for Bid and Requests for Proposals issued by the County received bids
10 and proposals for the following items or services:

11	<u>BID NAME</u>
12	2015 Highway Shed Cellular
13	<u>NUMBER OF BIDS RECEIVED</u>
14	1
15	<u>DATE OF BID OPENING</u>
16	8-25-15

17 **WHEREAS**, after reviewing the bids and proposals set forth above, the
18 Department of Public Works has determined that certain bids and proposals represent the

1 lowest and best bid for the respective items or services and met the bid or proposal
2 specifications issued by the County; and

3 **WHEREAS**, the Jefferson County, Missouri, Council finds it is in the best
4 interest of the County to award the bids and proposals to United Technologies
5 Corporation for a term from 09-28-15 to 09-27-16 upon approval by the County Council
6 and County Executive for the total amount up to **\$25,770.00** subject to budgetary
7 limitations.

8 **BE IT ENACTED BY THE JEFFERSON COUNTY, MISSOURI,**
9 **COUNCIL, AS FOLLOWS:**

10 Section 1. The County awards the following bids and proposals which are
11 incorporated by this reference as if fully set out herein, to the lowest and best vendor
12 bidding for each respective item or service as follows:

13 BID NAME
14 2015 Highway Shed Cellular

15 TERM
16 09-28-15 to 09-27-16

17 Upon approval by the County Council and County Executive

18 AMOUNT
19 Up to **\$25,770.00**
20 subject to budgetary limitations

21 AWARDED BIDDER
22 United Technologies Corporation

1 Section 2. The Jefferson County, Missouri, Council hereby authorizes the
2 County Executive to execute the agreement incorporated by Reference as Exhibit “A”
3 and any agreements or contracts necessary to effectuate the award of the bids and
4 proposals set forth in this Ordinance. The County Executive is further authorized to take
5 any and all actions necessary to carry out the intent of this Ordinance. An unexecuted
6 copy of the Agreement is attached hereto as Exhibit “A” and incorporated herein, by
7 reference.

8 Section 3. Copies of all Invitations for Bid, Requests for Proposals, responses
9 thereto, and any contracts or agreements shall be maintained by the Department of the
10 County Clerk consistent with the rules and procedures for the maintenance and retention
11 of records as promulgated by the Secretary of State.

12 Section 4. This Ordinance shall be in full force and effect from and after its
13 date of approval. If any part of this Ordinance is invalid for any reason, such invalidity
14 shall not affect the remainder of this Ordinance.

THIS BILL BEING DULY INTRODUCED, THE MEMBERS OF THE JEFFERSON COUNTY, MISSOURI, COUNCIL VOTED AS FOLLOWS:

Council Member District 1, Don Bickowski	<u>Yes</u>
Council Member District 2, Renee Reuter	<u>Yes</u>
Council Member District 3, Robert Boyer	<u>Absent</u>
Council Member District 4, George Engelbach	<u>Yes</u>
Council Member District 5, Oscar J. "Jim" Kasten	<u>Yes</u>
Council Member District 6, Cliff Lane	<u>Yes</u>
Council Member District 7, James Terry	<u>Yes</u>

THE ABOVE BILL ON THIS 28th DAY OF September, 2015:

PASSED FAILED



Renee Reuter, County Council Chair



Pat Schlette, Council Administrative Assistant

THIS BILL WAS ✓ APPROVED BY THE JEFFERSON COUNTY EXECUTIVE AND ENACTED AS AN ORDINANCE OF JEFFERSON COUNTY, MISSOURI, THIS 5TH DAY OF OCTOBER, 2015.

THIS BILL WAS _____ VETOED AND RETURNED TO THE JEFFERSON COUNTY, MISSOURI, COUNCIL WITH WRITTEN OBJECTIONS BY THE JEFFERSON COUNTY EXECUTIVE, THIS _____ DAY OF _____, 2015.

Kenneth B. Waller
Kenneth B. Waller, Jefferson County, Missouri, Executive

ATTEST:

Wes Wagner
Wes Wagner, County Clerk

BY: Katherine E. Nussey

Reading Date: 09-28-2015

**UNITED
TECHNOLOGIES
CORPORATION**

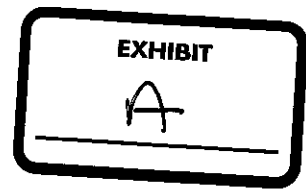

7201 N. Lindbergh Blvd. . Hazelwood, Missouri 63042 . Phone:(314)731-4422 . Fax:(314)736-5775

August 24, 2015

Mr. Wes Wagner
County Clerk
County of Jefferson, Missouri
729 Maple Street
Hillsboro, MO 63050
St. Charles County

Re: Highway Shed Cellular Project

United Technologies Corporation (U.T.C.) is pleased to respond to your Request For Proposal for Highway Shed Cellular dated July 24, 2015.

The enclosed one original and two copies of proposal package contain the following documents:

- . Competed and executed copy of Bid documents.
 - Certificate of \$2,000,000.00 Liability Insurance.
 - Notarized "No Tax Affidavit".
 - Notarized "Work Authorization Affidavit" and supporting documents.
 - Executed copy of Agreement with the County.
- . Proposed Scope of Work.
- . Cost to complete the project.
- . Personnel qualifications and reference clients.
- . Company Profile.

U.T.C. is a "Total Services" company that provides hardware, software, installation, training and ongoing maintenance and support.

Thank you for giving us this opportunity.

Sincerely,

A handwritten signature in black ink, appearing to read "Tony Moll".

Tony Moll
Manager, Engineering Services

TM:as
Encl.

PROPOSAL

TO

JEFFERSON COUNTY GOVERNMENT

FOR

CELLULAR SIGNAL ENHANCEMENT-HIGHWAY SHED BUILDINGS

Presented by:

UNITED TECHNOLOGIES CORPORATION

314/731-4422

AUGUST 2015

MANAGEMENT SUMMARY

Having carefully reviewed the two Jefferson County's Highway Shed Buildings' Cellular signal reception requirements, the following technologically advanced bidirectional cellular wireless repeater network is proposed.

SCOPE

United Technologies Corporation is pleased to provide contract services, in response to RFP dated July 24, 2015, for cellular project site survey, RF signal measurements, spectrum snapshots for various frequency bands, create an engineering design, and installation of wireless equipment, based on the following criteria:

Enhance Wireless Cellular Reception

- Wireless Service – Licensed Spectrum Cellular
- SureCall/Wilson Repeater
- Downlink – CELL/PCS/LTE
- Design dBm – 90 dB or Better

Assign a highly experienced wireless engineer for the project.

Responsibilities of the designer will include:

- Using the 'Floor Plans' provided by the Department, deliver a fully integrated Repeater, **Continent Upon adequate outdoor signal strength (-90 dBm or better).**
- Site survey services.
- Design services.
- Supervise installation/labor.
- Project management services.
- Commissioning services.
- Wireless data analysis and testing.
- RF equipment sources
- Commission the system based on manufacturer's specifications.
- Verify RF coverage requirements are met.
- Measure signal quality and strength using appropriate wireless devices.

PROJECT COST

Total cost for project is \$ 25,770.00

JEFFERSON COUNTY Department of The County Clerk
--

Terms and Conditions

Proposed system cost includes:

- All non-plenum rated cabling
- All installations - electrical wiring
- All Permits
- All equipment
- One year on-site warranty for equipment, 90-days for cabling

Proposed system cost Does not include

- Cutting, core or masonry drilling
- Patching, paint finish work
- Building UPS, power generator, or other backup power system

Note: Provisioning for all equipment power requirements is the responsibility of the County.

Installation

In addition to all requirements as set forth by the RFP, system delivered would have components as described below.

Adjunct Cell Network - The network to implement a robust system for communication of cellular services provided by the 4 major wireless operators: Verizon, AT&T, Sprint, and T-Mobile.

Regulations - Network will meet all state and federal regulations.

Intended Coverage Areas - Bidirectional cellular wireless repeaters to cover the Highway B building, Lower Shed building, and Sing Shop.

Equipment Used - Bidirectional amplifiers, Non-plenum coax cabling, Antennas, Splitters, Diplexers, and Accessories.

INSTALLATION AND SUPPORT

The following appropriate Staffing is required for all phases of installation and support:

Project Manager - Mr. Tony Moll will be the project manager.

Cabling/Installation

Three people will be given the assignment of site preparation, cabling, installation, and testing.

Warranty/Post Warranty Support

All hardware is warranted for a period of one year from final installation, and 90-days for all cabling. After the first year, on going licensed spectrum network maintenance can be provided as a part of REJIS maintenance program.

CERTIFICATE OF INSURANCE

Certificate of insurance is provided with this proposal.

JEFFERSON COUNTY
Department of The County Clerk

MAINTENANCE

Maintenance Program

Comprehensive maintenance programs are available for installations and all hardware. After the warranty period, these maintenance programs may be used to protect against problems and unwanted down time.

Hardware/Software Warranty

All hardware carry one-year on-site warranty. This warranty covers all parts and labor. Additional charges apply if extended maintenance (24/7) is desired.

Hardware Maintenance

After year one, reasonably priced comprehensive maintenance program may be purchased.

On-Call Maintenance Service

On-call maintenance service may be used with time and material charges: \$95 per hour plus parts.

Maintenance Service

U.T.C. currently provides maintenance services for REJIS. All maintenance services are performed by UTC's trained and qualified maintenance personnel.

All maintenance calls are to be placed Monday through Friday, 7:00 AM to 7:00 PM:

314/731-4422, or Toll Free 800-436-0089

Extended maintenance, based on 24 hours per day/7 days per week (24/7 plan), service is available at 1.5 times normal rate. For greater cost savings, it is suggested to place only the main processor under Extended Service and the rest of the system under normal maintenance.

After hour's service through special phone No.

Normal response to maintenance calls for customers with "service Agreement" or Warranty coverage is 4 hours from the time the call is received.

Response time for "per call" basis customers is next business day.

AUTOMATED SERVICE CALL DISPATCH

All service calls are logged and archived within the automated service call dispatch system. For call tracking purposes, a service call "Log Number" will be issued to the calling party (and one will be obtained if caller is equipped to provide a number). After a call is received, a field engineering dispatch supervisor will obtain details of the reported malfunction. The call will then be dispatched to the nearest software or hardware field engineer (FE) via text or digital phone.

JEFFERSON COUNTY
Department of The County Clerk

COMPANY PROFILE

United Technologies Corporation (UTC) is a Missouri company dedicated to serving its customers by providing state-of-the-art systems in information technology. The company is structured to provide "Total" services in information processing and related technologies to its customers. The corporation is organized with one goal in mind: Serving and supporting customers by offering excellence in needs evaluation, sales, systems development, installation, training, and hardware/software maintenance.

Products

UTC develops and markets specialized application software programs for a number of computer systems, with heavy emphasis on networking, communications and systems integration. Application programs include: Interactive Communications, Voice/Text Processing, Distribution, Accounting, Time Billing, Manufacturing and a wide range of services in cellular communications, Internet and Intranet related hardware and software. Hardware products include Internet access networking, network firewalls, special devices for multi-workstation Internet access through a single phone line, and Internet workstations. All website and webpage programs are custom designed and developed based on clients' specifications.

Software Development

Reporting to Vice President of Systems, the software development and support operation is comprised of two divisions:

**Vice President
Systems**

Software Division

- . B. Keller
- V.P. Software Development
- . Software Installation
- . Training
- . Software Support

Systems Division

- . D. Latifi
- V.P. Systems
- . Systems Installation
- . Field Support
- . Needs Analysis

Systems/Support Structure

OTHER COMPANY DIVISIONS

Other corporate divisions are listed below.

Major Divisions:

- Field Service – With a network of 1,740 field engineers provides maintenance services for “IT” throughout the world.
 - . Land based
 - . Mobile
 - . Marine
- Public Safety – Provides Public Safety/Homeland Security products and Enterprise Security (Robotics, Physical Asset, Data Level, Network Level).
- Consulting Services – Large scale consulting for development and implementation of e-Business, Customer Relationship Management, EAI, ERP (SAP, Oracle), and systems integration.

Major Customers:

- . Government Agencies
- . Police Departments
- . School Districts
- . AT&T
- . L3 Communications (all servers worldwide)
- . SBC (servers, 17 Eastern States)
- . Lucent
- . Boeing
- . Goldman Sachs
- . Wells Fargo
- . Major Banks
- . Land and Marine Based Casinos

PERSONNEL QUALIFICATIONS

United Technologies Corporation's design and development team has extensive knowledge of all facets of networking, systems integration, communications and the Internet and website software applications with extensive experience in development using Visual Basic, HTML, JAVA, Interactive Forms, Graphic Design, and E-Mail.

S. Pomeroy- Manager, Software Development

B.s., M.s., Ph.d, Physics – Computer systems and software design, twenty years related systems and software experience. Expertise in application software design, communications, networking optimization, operating systems, relational database, SQL, Visual Basic, Basic, COBOL, PASCAL, FORTRAN, C, HTML, JAVA and a variety of data base languages.

B. Keller- Systems Specialist/Support

B.S., Computer Science – Expertise in applications development and systems management in a variety of hardware and operating systems environments. Twelve years related experience in VAX/VMS, UNIX, Novell, Windows NT, HP/RTE/MPE OS/2, PC/MS-DOS, Networking, large scale voice and data communications, Interactive Voice Response, Text/Speech conversion, Voice Recognition, All-In-1, FORTRAN, C, TURBO C++, BASIC, 4GL, RDBMS (Oracle and System 1032), SQL, VAX DBMS, VAX/LSE, VAX/TPU, VAX/CMS, VAX/MMS, VAX/DCL, VAX/SMG, LaTeX, HP/Image DBMS, Reflection 2+, Postscript programming, PageMaker, HTML, JAVA. Strong scientific programming and database background with multiuser/multitask applications.

J. Pokorny- Design & Development

B.S., Computer Science – Expertise in large scale Windows NT networking, applications development and Cyberspace website design. Five years related experience in website design and domain maintenance. Serving with a group of top world wide web designers at Washington University, was involved with creation of web domain for the EPA's Air Quality Analysis Group.

D. Latifi- V.P., Field Engineering

B.S. Physics – Ten years related experience, electronic equipment, microprocessors, Novell, Windows, 3M, 10Net, Decision Data Products, ALR, Apple, IBM, Altos, CADO, DEC.

W. Simmons- Software Designer and Programmer

B.S., Computer Science – Fourteen years applications development related experience. Expertise, application program generation, assembly languages, RPG, C, COBOL, SQL, JAVA. Hardware, DEC, IBM, Wang, Altos.

J. Hupert- Field Support/Training

M.A. Urban Affairs, B.A. Psychology – Five years related technical experience, twenty two years training experience, electronic equipment, microprocessors, networks, Internet connectivity, operating systems software, OS/2, Windows, DOS, database programs and office productivity applications software.

Reference Client Sites

The following is a partial list of references for wireless services rendered by U.T.C.:

1-	East St. Louis School Dist.	IT Services Wireless Communications Surveillance	Mr. Y. Tanner Supervisor	618/646-3082
2-	City of Granite City Granite City Illinois	Total city security cameras	Mr. S. McKeal MIS Director	618/451-9760
3-	Tri-City Port Authority Granite City	Port security network	Mr. D. Wilmsmeyer Exc. Director	618/877-8444



JEFFERSON COUNTY
DEPARTMENT OF ADMINISTRATIVE SERVICES
 729 MAPLE ST / PO BOX 100
 HILLSBORO MO 63050
 WWW.JEFFCOMO.ORG

Request for Proposal: 2015 HIGHWAY SHED CELLULAR

Date Issued: 07-23-2015

PROPOSALS SHALL BE ACCEPTED UNTIL: TUESDAY, AUGUST 25, 2015 AT 2:00 P.M. LOCAL TIME.

**Specification
Contact:**

JASONJON AS
 Department of Public Works
 636-797-5369
 jjonas@jeffcomo.org

**Contract
Contact:**

VICKIE PRATT
 Department of Administrative
 Services 636-797-5380

SAMPLE ENVELOPE

**Mail (3) Three
Complete Copies
With Vendor And
Proposal
Information As
Shown In Sample:**

<i>VENDORNAME</i>	
<i>VENDORADDRESS</i>	
<i>CONTACTNUMBER</i>	DEPARTMENT OF THE
	COUNTYCLERKJEFFERSON
	COUNTYMISSOURI
	729MAPLEST/POBOX100
SEALED PROPOSAL: (PROPOSALNAME)	

**Contract Term:
upon approval by
the County Council
And County
Executive**

The undersigned certifies that he/she has the authority to bind this company in an agreement/contract to supply the commodity or service in accordance with all terms, conditions, and pricing specified. This Proposal, if accepted, will constitute an Agreement and Contract with Jefferson County, Missouri, upon approval of the County Council and County Executive. Prices are firm during this agreement term, unless agreed upon in writing by the County. The County has the option to renew this agreement at the same terms and conditions as the original agreement for one additional one-year term with the written consent of the successful bidder. Price increases for renewals are not authorized unless approved in writing by the County.

**Vendor
Information:**

United Technologies Corporation	Nick Niknejadi	
CompanyName	Authorized Agent(Print)	
7201 N. Lindbergh		
Address	Signature	
Hazelwood, MO 63042	CEO	
City/State/Zip Code	Title	
314-731-4422	8-24-15	43-1662378
Telephone#	Date	Tax ID#
nniknejadi@utc-usa.com		314-736-5775
E-mail		Fax#

TABLE OF CONTENTS:

Legal Notice and Request for Proposal	Page 1
Table of Contents	Page 2
Proposal Requirements	Page 3
Proposal Form and Contract	Page 5
Affidavit	Page 9
Specifications	Page 11

REQUIRED DOCUMENTS

- 1. Current and valid Certificate of Insurance or binder showing required insurance coverage must be provided with each bid.
(County must be added as additional insured if awarded)**
- 2a. Proof that Bidder does not owe delinquent real or personal property in Jefferson County (tax receipts for past 3 years)
Obtain receipts at <http://jeffersonmo.devnetwedge.com>**
Or
- 2b. A notarized affidavit stating that the applicant does not own any real or personal property in Jefferson County on company letterhead.**
- 3. A Notarized affidavit of work authorization and current business entity status with E-verification documentation (pages 9 & 10).**
- 4. Agreement to be executed by the County upon approval by the County Council and County Executive (Bidder is required to complete company information and execute signature).**
- 5. Cooperative Bid Form (last page)**
- 6. All pages of the Invitation for Bid/Request for Proposal must be used when submitting your bid/proposal response along with initialing each page with the bid/proposal. Additional information may be included separately.**
- 7. Bid deposits/bonds must be in the exact amount as stipulated in the bid. (if required)**

***BIDS WILL BE REJECTED IF REQUIRED DOCUMENTATION IS NOT INCLUDED OR COMPLETED**

PROPOSAL REQUIREMENTS

Bidder shall initial all pages and return where the Bid Document denotes

"BIDDER'S INITIALS: "

A. PROPOSAL SUBMISSION:

Submit bid form in original (one original) and two (two copies) with all specification pages, if applicable. No facsimile or electronic proposals shall be accepted and shall be rejected. A fully executed Affidavit is required by Section 285.530 RSMo and shall be submitted with the proposal form. A copy of the Affidavit is attached hereto. Failure to execute the Affidavit shall result in the proposal being rejected. Vendor shall comply with the requirements of Sections 285.525 to 285.555 of the Revised Statutes of the State of Missouri. If any part of the work is subcontracted, each subcontractor shall comply with the same requirements of this specification. No contractor shall knowingly employ, hire for employment, or continue to employ an unauthorized alien to perform work within the State of Missouri. Vendor and any of its subcontractors, shall, by sworn affidavit and provision of documentation, affirm their enrollment and participation in a federal work authorization program with respect to the employees working in connection with the contracted services. Vendor and its subcontractors shall also sign an affidavit affirming that they do not knowingly employ any person who is an unauthorized alien.

Prevailing Wage Vendor and its subcontractors shall pay not less than the prevailing hourly rates of wages, as determined by the Labor and Industrial Relations Commission of Missouri. Vendor shall abide by the most current Annual Wage Order published by the Missouri Department of Labor and Industrial Relations or other similar resources and publications. Failure to comply with any provision, provide any required documentation, insurance forms or deposits or bonds in exact amounts or any other term or condition that is not in strict conformance shall result in the bid being rejected.

B. BASIS OF PROPOSAL AWARD:

Award may be made on an item-by-item basis to the lowest and best proposals or award may be made to the lowest and best proposal total, whichever is in the best interest of the County. County may reject any or all proposals for any reason and may waive any informality. Proposals submitted from a Missouri State Contract shall include a copy of the State Contract with the proposal.

It is further agreed that the Contract shall not be valid and binding upon the County until approved by the County Counselor, as to legal form and is subject to the Ordinances, Resolutions and Orders of Jefferson County, Missouri, and State and Federal Law. If no proposal or proposals have been awarded by the County Council within forty-five (45) days following the opening of the proposal then all proposals will be deemed rejected.

C. PROPOSAL PREPARATION:

1. Vendors are responsible for examination of drawings, specifications, schedules and instructions.
2. Each Vendor shall furnish the information required by the invitation. The vendor shall sign all required documents. All deletions and erasures shall be initialed
3. Alternate proposals for supplies or services other than specified shall not be considered unless authorized by invitation.
4. Vendor shall state a definite time for delivery of goods or for performance of services unless otherwise specified in the Request for Proposal.
5. When specified, samples must be timely submitted and at no expense to the County.
6. Failure to adhere to all requirements may result in the response being disqualified as non-responsive.

D. MODIFICATION OR WITHDRAWAL OF PROPOSALS:

Proposals may be modified or withdrawn prior to the exact hour and date specified for receipt of proposals, provided the modification or withdrawal is in writing and is delivered in the same manner as a proposal submission.

E. LATE PROPOSALS:

It is the responsibility of the vendor to deliver his proposal or proposal modification on or before the date and time of the proposal closing to the Department of the County Clerk of Jefferson County. Proposals received late will be rejected and returned unopened to the vendor.

F. PROPOSAL DEPOSITS/BONDS:

Proposal Deposits/Bonds are not required unless specified in the Specifications. Proposal deposits/Bonds must be in the exact amount as stipulated in the bid.

G. MATERIAL AVAILABILITY:

Vendors must accept responsibility for verification of material availability, product schedules and other pertinent data prior to submission of proposal and delivery time. It is the responsibility of the vendor to notify the County immediately if the materials specified are discontinued, replaced, or not available for an extended period of time. All materials ordered by the County, shall be as needed. A sample of materials may be requested.

H. ALTERNATE PROPOSALS:

Where required, vendors must submit complete specifications on all alternate proposals with the proposal form. Alternate proposals without complete specifications may be rejected. Alternate proposals and exceptions to proposal clauses must be clearly noted on the proposal form. The County may accept or reject alternate proposals; whatever is most advantageous to the County.

I. INCORPORATION OF DOCUMENTS:

The terms of the proposal invitation, proposal specifications, proposal form are and shall be incorporated into the contract as if fully setout therein. The Proposal, if accepted and approved by the County Council and County Executive shall constitute the terms of a Contract or Agreement with Jefferson County, Missouri, subject to any further Amendments, Memoranda or other documents or specifications which must be set forth in writing and signed by all parties.

J. ADDENDA:

Addenda to proposal specifications are incorporated by reference as if fully setout herein. It is the responsibility of the vendor to insure and verify that they are in receipt of and completed all attached addenda's prior to submission of proposal forms. Verification is made by contacting the Department of Administrative Services or by reviewing the County Web Site. (www.jeffcomo.org).

K. INSURANCE:

The Vendor/Contractor shall purchase and maintain insurance with an insurance company licensed to do business in the State of Missouri or in the state where the vendor is incorporated or otherwise licensed to do business and which shall remain, at all times during the term of any contract with the County, in full force and effect. Preference will be given to a Vendor/Contractor who provides insurance with an insurance company licensed to do business in the State of Missouri, but in any event said Vendor/Contractor shall provide said insurance at it's own expense. Such insurance shall be provided as will protect the Vendor/Contractor from claims which may arise out of or result from the Vendor/Contractor's execution of the work, whether such execution be by himself, his employees, agents, or by anyone for whose acts any of them may be liable. If any such work covered by the Contract is to be performed on County owned or leased premises, the Vendor agrees to carry liability and workman's compensation insurance, satisfactory to the County, and to indemnify the County against all liability, loss, and damage arising out of any injuries to persons and property caused by the Vendor, his sub-contractors, employees or agents. The insurance coverage shall be such as to fully protect the County and the general public from any and all claims for injury and damage resulting by any actions on the part of the Vendor/Contractor or its' forces as enumerated above. All policies must name the County as an additional insured and provide for thirty (30) days written prior to any material changes or cancellation. Any disputes regarding a breach, insurance amounts, liability, coverage, lapse or otherwise shall be litigated in the Circuit Court of Jefferson County, Missouri and the same shall be incorporated into any Contract agreed to by the parties.

THE COUNTY REQUIRES A CURRENT AND VALID CERTIFICATE OF INSURANCE OR BINDER SHOWING REQUIRED INSURANCE COVERAGE MUST BE PROVIDED WITH EACH BID. JEFFERSON COUNTY MUST BE ADDED AS AN ADDITIONAL INSURED AFTER AWARD OF THE BID. ANY LAPSE IN INSURANCE COVERAGE OR CANCELLATION THEREOF BY THE CONTRACTOR OR SUB-CONTRACTORS DURING THE TERMS OF THE CONTRACT SHALL IMMEDIATELY BE DEEMED A MATERIAL BREACH UNDER THE TERMS OF ANY CONTRACT.

A. Required () Not Required **Comprehensive General Liability Insurance**

The Vendor/Contractor shall maintain and keep in full force and effect during the terms of this Contract such comprehensive general liability insurance as shall protect them from claims which may arise from operations under this Contract, whether such operations be by themselves or by anyone directly or indirectly employed by them. The amounts of insurance shall be not less than \$1,000,000.00 combined single limit for any one occurrence covering both bodily injury and property damage, including accidental death.

B. Required () Not Required **Professional Liability Insurance**

The Vendor/Contractor shall provide the County with proof of Professional Liability Insurance, which shall protect the County against any and all claims, which might arise as a result of the operation of the Vendor/Contractor in fulfilling the terms of this Contract during the life of the Contract. The minimum amounts of such insurance will be \$1,000,000.00. Should any work be subcontracted, these limits will also apply.

C. Required () Not Required **Worker's Compensation Insurance:**
per Missouri Revised Statutes Chapter 287

The Vendor/Contractor or his sub-contractor or contractors, shall maintain and keep in force of this Contract such worker's compensation insurance limits as required by the statues of the State of Missouri and Employer's Liability with limits no less than \$500,000.00.

L. PROPOSAL OPENINGS:

Proposals will be publicly opened and read aloud at the time indicated on page 1. The vendors and the public are invited but not required to attend the formal opening of the proposals. No decisions relating to the award of a contract or agreement will be made at the opening.

M. PROPOSAL TABULATIONS:

Proposal Tabulations will be available 5 to 7 business days following the proposal opening. Proposal submissions are open for public review at the time of the proposal opening. Proposal tabulations are posted on the County's web-site address, www.jeffcomo.org, under the services tab, Invitation for Bid/Request for Proposal link. **NO COPIES** of proposal tabulations are sent to vendors.

PROPOSAL FORM AND CONTRACT

A. PROPOSAL REPRESENTATIONS:

The vendor, by executing the proposal form certifies that:

1. The proposal complies with Request for Proposal, Form and Proposal Specifications.
2. The vendor is not debarred or suspended from participation in Federal Assistance programs.

B. TAXES:

No bid or proposal shall be awarded by Jefferson County unless the prospective bidder provides proof that the bidder does not owe delinquent real or personal property taxes to Jefferson County. The prospective bidder may be required to provide proof in the form of an original paid tax receipt issued by the Jefferson County Collector or a verified affidavit stating that the applicant does not own any real or personal property in Jefferson County. Tax receipts for the past 3 years are required and may be obtained at <http://jeffersonmo.devnetwedge.com/> or a notarized affidavit stating that the applicant does not own any real or personal property in Jefferson County on company letterhead.

Section 135.040 of the Jefferson County Code of Ordinances (Ord. No. 10-0411) requires that no bid or proposal shall be awarded by Jefferson County unless the prospective bidder provides proof that the bidder does not owe delinquent real or personal property, or that the bidder does not own any real or personal property in Jefferson County. All delinquent real or personal property taxes shall be paid, in-full, prior to the award of any bid, or proof shall be provided that the bidder does not own any real or personal property in Jefferson County prior to the award of any bid. Jefferson County considers that the failure to pay any and all real or personal property taxes due Jefferson County, Missouri, the failure to report all real or personal property owned, held or used in Jefferson County, the failure to provide proof thereof, and/or the failure to keep said tax bills current shall be deemed a material breach of the contract and will subject the contract to immediate cancellation. All taxes, due and owing, must be paid in full at the time the bid is awarded by Jefferson County and remain paid during the entire term of the contract unless the prospective bidder provides proof that the bidder does not own real or personal property in Jefferson County. This requirement shall not apply to the award of bids for projects which are funded in whole or in part by Federal funds.

C. CERTIFICATION OF INDEPENDENT PRICE DETERMINATION:

1. The prices in the proposal shall be independently determined, without consultation, communication, or agreement for the purpose of restricting competition as to any matter relating to price with any Vendor or other person.
2. Unless otherwise required by law, the prices shall not have been knowingly disclosed by the Vendor prior to opening; or
3. No attempt has been made or will be made by the vendor to induce any other person or firm to submit or not to submit a proposal.

D. PRICE:

The price(s) specified in this proposal shall be firm and not subject to contingency or reservation. The vendor represents prices specified in the proposal do not exceed current selling price for the same or substantially similar good or service, and are the same as or lower than other prices charged to the vendor's most favored customer. In the event the stated prices are determined to be higher than the prices for which Supplier has sold the items, or services, to others, this contract price shall be reduced accordingly. **Proposal prices are ALL INCLUSIVE: (Shipping, Handling, Delivery, and Assembly to locations specified by the County). Prices shall be firm for ALL County departments and locations for term of the agreement.**

E. MISSOURI DOMESTIC PRODUCT PROCUREMENT ACT:

Vendor represents that the goods provided comply with Sections 34.350 to 34.359, RSMo, known as the Domestic Product Procurement Act. The act encourages the purchase of products manufactured or produced in the United States, State of Missouri, and Jefferson County, Missouri. Vendor shall include proof of compliance with the Act with the proposal.

F. NON-EXCLUSIVE AGREEMENT:

The contractor shall understand and agree that the contract shall not be construed as an exclusive agreement and further agrees that the County may secure identical and/or similar services or products from other sources at anytime in conjunction with or in replacement of the contractor's services.

G. DEFINITIONS:

1. The term "County" means the Jefferson County, Missouri and its designated representatives.
2. The term "Vendor" means Supplier, Contractor, and Seller and includes designated representatives.
3. The term "RFP" means Request for Proposal.
4. The term "Agreement/Contract" means Binding Agreement, Contract, Request for Purchase, Order.

H. INSPECTION, ACCEPTANCE AND APPROVALS:

Goods shall at all times and places, including the period of manufacture, are subject to inspection and test by County. County will accept or give notice of rejection of goods delivered within a reasonable time after receipt. Acceptance shall not waive any warranty. All goods supplied are subject to final inspection and acceptance by County notwithstanding payment, prior inspections or approvals. County may require prompt replacement or correction of rejected goods at Supplier's expense, including a reduction in price for rejected goods. Supplier shall not resubmit rejected goods to County without prior written approval and instructions

from County. In addition, Supplier shall identify resubmitted goods as previously rejected. Supplier shall provide and maintain a quality assurance and control system acceptable to County.

I. WARRANTY:

Unless otherwise agreed to in writing by the parties, Supplier warrants that items ordered to specifications will conform thereto and to any drawings, samples or other descriptions furnished or adopted by County, or, if not ordered to specifications will be fit and sufficient for the purpose intended, and that all items will be new, merchantable, of good material and workmanship, and free from defect. Such warranties, together with Supplier's service warranties and guarantees, if any, shall survive inspection, test, acceptance of, and payment for the items and shall run to County and its assigns. Except for latent defects, the County shall give notice of any nonconformity to the Supplier within one (1) year after acceptance. County may return for credit or require prompt correction or replacement of the defective or non-conforming goods or have the defective good corrected or replaced at Supplier's expense. Return to Supplier of any defective or non-conforming goods and delivery to County of any corrected or replaced goods shall be at Supplier's expense. Defective or non-conforming items shall not be corrected or replaced without written authorization by County. Goods required to be corrected or replaced shall be subject to the provisions of this clause and the clause hereof entitled "Inspection, Acceptance and Approvals" in the same manner and to the same extent as goods originally delivered under this contract.

J. PAYMENT:

County will pay Supplier for goods upon delivery to, submission of certified invoices and acceptance. The County will not be responsible for articles or services furnished without a purchase order. Price is tax-exempt.

K. CHANGE ORDER:

County may make changes within the general scope of this contract. If any such changes cause an increase or decrease in the cost of or the time required for the performance of any part of the work, whether changed or not changed by any such order, an equitable adjustment shall be made in the price or delivery schedule or both, and any change order shall be in writing. Any claim by a Supplier for adjustment under this clause shall be asserted within fifteen (15) days from the date of receipt of this written order directing the change, provided, however, County, if it decides that the facts justify such action, may receive and act upon such claim asserted at any time prior to final payment.

L. DELIVERIES:

Deliveries shall be made in strict accordance with any delivery schedule contained in the proposal specification or contract and in the exact quantity ordered. Failure to adhere to delivery schedule is reason for termination in accordance with the "termination" clause. Deliveries are to be made at locations specified by the County at time of Order.

M. RESPONSIBILITY FOR SUPPLIES:

Pursuant to Section 290.560 RSMo, Supplier/Contractor shall employ only Missouri laborers and laborers from nonrestrictive states except that other laborers may be used when Missouri laborers or laborers from nonrestrictive states are not available, or are incapable of performing the particular type of work involved, if so certified by the contractor and approved by the County. Except as otherwise provided, Supplier shall be responsible and bear all risks for loss and damage to goods until delivery at County's facilities, regardless of F.O.B. point, point of inspection or acceptance; and if the goods are rejected.

N. SUBCONTRACTS:

Supplier shall not enter into any subcontract(s) in excess of \$25,000 or 20% of this contract price; whichever is less, for any goods without County's prior written approval.

O. CHOICE OF LAW:

This proposal and contract shall be governed and interpreted according to the laws of the State of Missouri. Venue for any court action shall be in Jefferson County, Missouri.

P. TERMINATION:

1. **General:** Performance of work may be terminated by the County in whole, or from time to time in part, whenever County shall determine that such termination is in the best interests of County. Termination shall be affected by delivery to Supplier of a Notice of Termination specifying the extent to which performance of work is terminated and the date upon which such termination becomes effective. If such notice does not state termination is pursuant to subparagraph 2, 3, or 4 of this paragraph, County shall have the right to so indicate within thirty (30) days. If no notice is delivered within the thirty (30) day period, or such longer periods as is mutually agreed to by the parties, the original Notice of Termination shall be deemed to be issued pursuant to subparagraph 1 of this paragraph.
2. **Bankruptcy or Insolvency:** In the event bankruptcy proceedings are commenced by or against Supplier or under any provisions of the United States Bankruptcy Act or for the appointment of a receiver or trustee or a general assignment for the benefit of creditors of either party, County shall be entitled to terminate without further cost or liability.
3. **Section 135.040 of the Jefferson County Code of Ordinances (Ord. No. 10-0411) requires that no bid or proposal shall be awarded by Jefferson County unless the prospective bidder provides proof that the bidder does not owe delinquent real or personal property, or that the bidder does not own any real or personal property in Jefferson County. All delinquent real or personal property taxes shall be paid, in-full, prior to the award of any bid, or**

ounty. All delinquent real or personal property taxes shall be paid, in-full, prior to the award of any bid, or proof shall be provided that the bidder does not own any real or personal property in Jefferson County prior to the award of any bid. Jefferson County considers that the failure to pay any and all real or personal property taxes due Jefferson County, Missouri, the failure to report all real or personal property owned, held or used in Jefferson County, the failure to provide proof thereof, and/or the failure to keep said tax bills current shall be deemed a material breach of the contract and will subject the contract to immediate cancellation. All taxes, due and owing, must be paid in full at the time the bid is awarded by Jefferson County and remain paid during the entire term of the contract unless the prospective bidder provides proof that the bidder does not own real or personal property in Jefferson County. This requirement shall not apply to the award of bids for projects which are funded in whole or in part by Federal funds.

4. Default: County may terminate the whole Contract or any part in either of the following circumstances:
- If supplier fails to deliver the items required by the contract within the time specified; or
 - If supplier fails to perform any of the other provisions of the contract, or so fail to make progress as to endanger performance of the contract in accordance with its terms, and in either of these two circumstances does not cure such failure within a period of ten (10) days after notice from County specifying such failure. In the event of termination under subparagraph 1, County shall have the right to procure, on such terms and in such manner as it may deem appropriate, items similar to those terminated, and to recover from Supplier the excess cost for such similar items provided, however, Suppliers shall not be liable for such excess costs where the failure upon which the termination is based has arisen out of causes beyond the control of Supplier and without the fault or negligence of Supplier. Such causes shall be deemed to include fires, floods, earthquakes, strikes, and acts of the public enemy. The rights of County provided in subparagraph 1 shall be in addition to any other rights provided by law or the contract.
 - In the event of the Supplier's non-compliance with the provisions as set forth. This Contract may be cancelled, terminated or suspended in whole or in part and the supplier may be declared ineligible for further County contracts. The rights and remedies of the County provided in this paragraph shall not be exclusive but are in addition to any remedies provided in this Contract or as provided for by law.

Q. NOTICE AND SERVICE THEREOF:

Any notice from the County shall be in writing and considered delivered and the service thereof completed when said notice is posted, by certified or regular mail, to the Supplier, at the address stated on the proposal form.

R. CONTRACT TERM:

Performance shall be governed solely by the terms and conditions set forth in the Request for Proposal, Proposal Specifications, Proposal Form and the Contract notwithstanding any language contained on any invoice, shipping order, bill of lading or other document furnished the Seller at any time and the acceptance by the County for any goods furnished.

S. COMPLIANCE WITH APPLICABLE LAWS:

Supplier warrants it has complied with all applicable laws, rules and ordinances of the United States, Missouri or any other Governmental authority or agency in the manufacture or sale of the goods, including but not limited to all provisions of the Fair Labor Standards Act of 1938, as amended.

T. ACTS OF GOD:

No party shall be liable for delays, nor defaults due to Acts of God or the public enemy, riots, strikes, fires, explosions, accidents, governmental actions of any kind or any other causes of a similar character beyond its control and without its fault or negligence.

U. SELLER'S INVOICES:

Invoices shall contain the following information. Contract number (if any), Purchase Order Number, Item number, contract description of goods or services, sizes, quantities, unit prices and extended totals. Invoices for and inquiries regarding payments should be addressed to the County Accounts Payable Clerk.

V. APPROVAL:

It is agreed the acceptance of a proposal shall not be valid and binding upon the County until approved by the County Purchasing Agent, County Council and County Counselor.

W. INDIVIDUAL, PARTNERSHIPS, CORPORATIONS:

Indicate: Individual: Partnership: Corporation.

Incorporated in the State of Missouri.

X. LITIGATION:

This agreement shall be interpreted under the laws of the State of Missouri. Any disagreements, questions, controversies, litigation or other causes of action whatsoever arising from or under the terms of this agreement shall be resolved in the trial courts of 23rd Judicial Circuit Court of the State of Missouri-Hillsboro, Missouri.

Y. LANGUAGE: Bids and all related documents will only be accepted in the English Language.

THE INVITATION FOR BID / REQUEST FOR PROPOSAL NOTICES ARE POSTED ON THE JEFFERSON COUNTY, MISSOURI WEBSITE AT WWW.JEFFCOMO.ORG LOCATED UNDER THE SERVICES TAB, INVITATION FOR BID / REQUEST FOR PROPOSAL LINK.

SPECIFICATION
CONTACT

JASON JONAS – PUBLIC WORKS DIRECTOR - 636 797 5369

AFFIDAVIT OF WORK AUTHORIZATION

(Continued)

CURRENT BUSINESS ENTITY STATUS

I certify that United Technologies Corp. (Business Entity Name) **MEETS** the definition of a business entity as defined in section 285.525, RSMo pertaining to section 285.530, RSMo as stated above.

N. Niknejadi
Authorized Business Entity
Representative's Name
(Please Print)

Authorized Business Entity
Representative's Signature

United Technologies Corp.
Business Entity Name

8-24-15
Date

As a business entity, the grantee, sub grantee, contractor, or subcontractor must perform/provide the following. The grantee, sub grantee, contractor, or subcontractor shall check each to verify completion/submission:

Enroll and participate in the E-Verify federal work authorization program
(Website: <http://www.dhs.gov/e-verify>;
Phone: 888-464-4218; Email: e-verify@dhs.gov) with respect to the employees hired after enrollment in the program who are proposed to work in connection with the services required herein;

AND

Provide documentation affirming said company's/individual's enrollment and participation in the E-Verify federal work authorization program. Documentation shall include a page from the E-Verify Memorandum of Understanding (MOU) listing the grantee's, subgrantee's, contractor's, or subcontractor's name and the MOU signature page completed and signed, at minimum, by the grantee, subgrantee, contractor, or subcontractor and the Department of Homeland Security – Verification Division; (if the signature page of the MOU lists the grantee's, subgrantee's, contractor's, or subcontractor's name, then no additional pages of the MOU must be submitted).

AFFIDAVIT OF WORK AUTHORIZATION

The grantee, sub grantee, contractor or subcontractor who meets the section 285.525, RSMo definition of a business entity must complete and return the following Affidavit of Work Authorization.

Comes now UTC (Name of Business Entity Authorized Representative) as CEO (Position/Title) first being duly sworn on my oath, affirm UTC (Business Entity Name) is enrolled and will continue to participate in the E-Verify federal work authorization program with respect to employees hired after enrollment in the program who are proposed to work in connection with the services related to Highway Shed Cellural (Bid/Grant/Subgrant/Contract/Subcontract) for the duration of the grant, subgrant, contractor, or subcontractor, if awarded in accordance with subsection 2 of section 285.530, RSMo. I also affirm that UTC (Business Entity Name) does not and will not knowingly employ a person who is an unauthorized alien in connection with the contracted services related to HIGHWAY SHED CEL (Bid/Grant/Subgrant/Contract/Subcontract) for the duration of the grant, subgrant, contract, or subcontract, if awarded.

In Affirmation thereof, the facts stated above are true and correct. (The undersigned understands that false statements made in this filing are subject to the penalties provided under section 575.040, RSMo.)

N. Niknejadi N. Niknejadi
Authorized Representative's Signature Printed Name

CEO 8/24/15
Title Date

Subscribed and sworn to before me this 24th of August 2015. I am
(DAY) (MONTH, YEAR)

commissioned as a notary public within the County of St. Louis, State of
(NAME OF COUNTY)

Missouri, and my commission expires on 3/2/17.
(NAME OF STATE) (DATE)

JoAnne S Oldaker 8/24/15
Signature of Notary Date

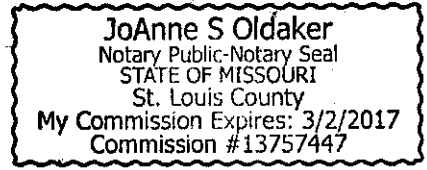

SPECIFICATIONS

Jefferson County Government

CELLULAR NETWORK COMMISSIONING PROJECT

Jefferson County Government desires to receive proposals from qualified entities for deployment of an In-Building Cell Phone Signal Coverage Improvement for two (2) buildings; heavy highway fleet maintenance (12,000 s.f.) and light vehicle fleet maintenance (8,400 s.f.) buildings, located at 5275 State Highway, Hillsboro, MO 63050. The In-Building cell signal networks should be a turn-key project with an end-to-end engineering solution. This solution MUST include:

- Attainment of appropriate permits
- All electrical work
- All cabling
- All Head-end bi-directional amplifiers
- All antennas, diplexers, splitters, and accessories needed for total installation
- All site surveys
- Total installation/labor
- Installation project management services
- Design services
- Signal testing services

TELECOMMUNICATION ENGINEERING QUALIFICATIONS

The telecommunication engineering entity MUST have:

- Experience in the design and construction of Inside and Outside wireless projects
- Knowledge of permitting processes
- Knowledge in understanding cellular licensing

Cellular Testing and Performance Specifications Requirements

Design criteria dBm and signal commissioning for the buildings should be -90dB or better with full coverage for all areas inside the buildings

Technologically advanced products, repeaters, and transmitter/receivers must be used

Site survey, recording of donor RF signal measurements and frequency band spectrum snapshots must be available for County review if requested

MINIMUM CONTRACTOR QUALIFICATIONS

- A. A fully-completed and executed Contractor's Qualifications Statement MUST be submitted.
- B. A list of at least two reference accounts with turn-key projects that include wireless connectivity and installation within the past 30 months MUST be submitted with the proposal. The list must include the name, address, contact person, and phone number of the project entity.

NO.	DATE	REVISIONS

TITLE: JEFFERSON COUNTY PUBLIC WORKS FACILITY
 PROJECT NO.: 1200-0000-0001
 SHEET NO.: A1.1
 DATE: 02/25/2011
 DRAWN BY: J. J. [unreadable]
 CHECKED BY: [unreadable]
 APPROVED BY: [unreadable]

JEFFERSON COUNTY
 PUBLIC WORKS FACILITY
 Request for Proposal and Proposal Form
 FLOOR PLAN

SHEET NO. A1.1
 DATE 02/25/2011
 DRAWN BY J. J. [unreadable]
 CHECKED BY [unreadable]
 APPROVED BY [unreadable]

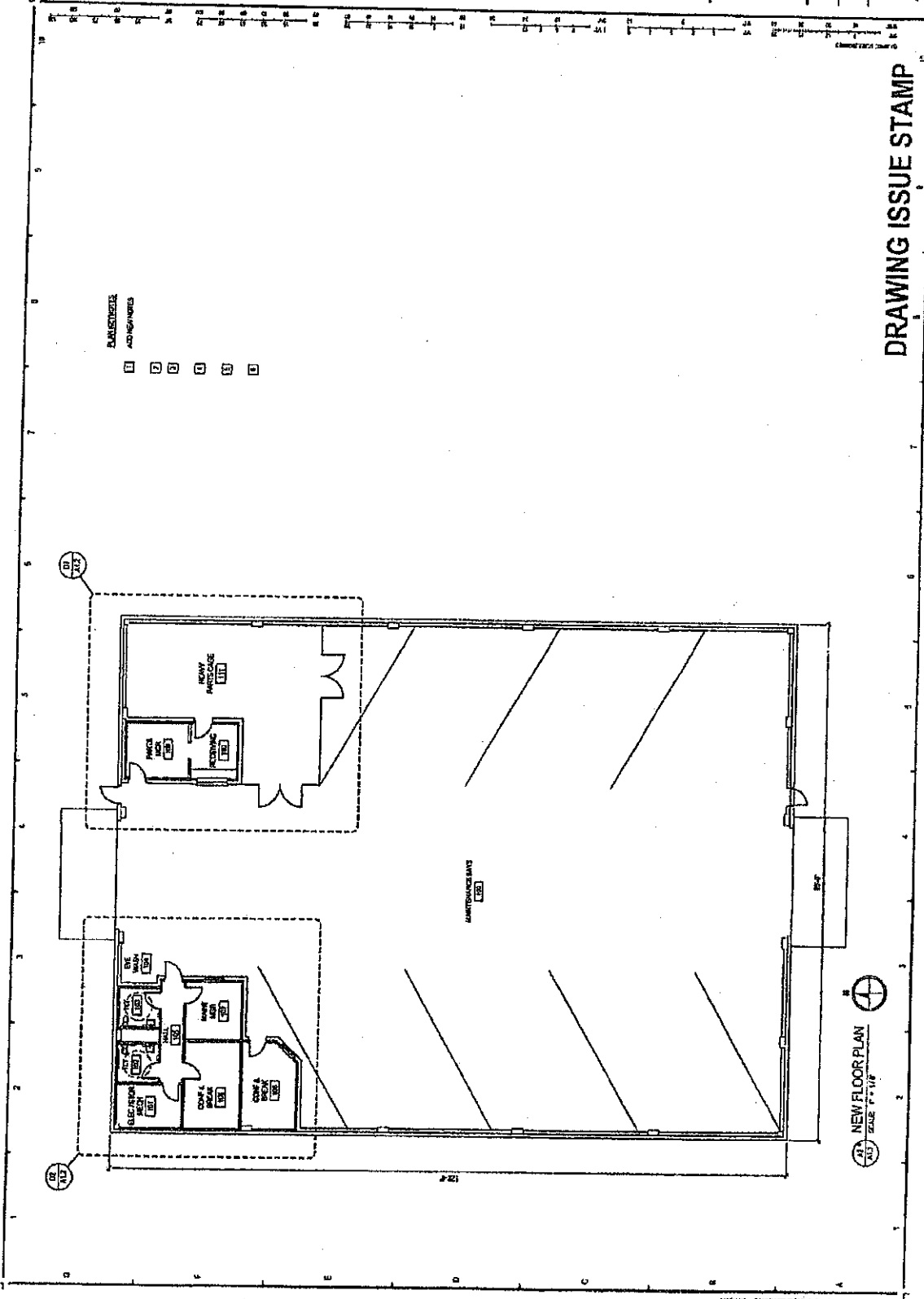

DRAWING ISSUE STAMP

GENERAL NOTES:
 1. ALL WORK SHALL BE IN ACCORDANCE WITH THE SPECIFICATIONS AND DRAWINGS.
 2. ALL WORK SHALL BE DONE IN ACCORDANCE WITH THE LATEST EDITIONS OF THE BUILDING CODES.
 3. ALL MATERIALS SHALL BE APPROVED BY THE ARCHITECT.
 4. ALL WORK SHALL BE DONE IN ACCORDANCE WITH THE LATEST EDITIONS OF THE MECHANICAL AND ELECTRICAL CODES.
 5. ALL WORK SHALL BE DONE IN ACCORDANCE WITH THE LATEST EDITIONS OF THE PLUMBING CODES.
 6. ALL WORK SHALL BE DONE IN ACCORDANCE WITH THE LATEST EDITIONS OF THE FIRE ALARMS AND DETECTION CODES.
 7. ALL WORK SHALL BE DONE IN ACCORDANCE WITH THE LATEST EDITIONS OF THE LIFE SAFETY CODES.
 8. ALL WORK SHALL BE DONE IN ACCORDANCE WITH THE LATEST EDITIONS OF THE ACCESSIBILITY STANDARDS.
 9. ALL WORK SHALL BE DONE IN ACCORDANCE WITH THE LATEST EDITIONS OF THE ENERGY EFFICIENCY STANDARDS.
 10. ALL WORK SHALL BE DONE IN ACCORDANCE WITH THE LATEST EDITIONS OF THE ENVIRONMENTAL STANDARDS.

LEGEND:
 1. FINISH: SEE SPECIFICATIONS.
 2. FINISH: SEE SPECIFICATIONS.
 3. FINISH: SEE SPECIFICATIONS.
 4. FINISH: SEE SPECIFICATIONS.
 5. FINISH: SEE SPECIFICATIONS.
 6. FINISH: SEE SPECIFICATIONS.
 7. FINISH: SEE SPECIFICATIONS.
 8. FINISH: SEE SPECIFICATIONS.
 9. FINISH: SEE SPECIFICATIONS.
 10. FINISH: SEE SPECIFICATIONS.

PARTITION TYPES:
 1. PARTITION: SEE SPECIFICATIONS.
 2. PARTITION: SEE SPECIFICATIONS.
 3. PARTITION: SEE SPECIFICATIONS.
 4. PARTITION: SEE SPECIFICATIONS.
 5. PARTITION: SEE SPECIFICATIONS.

CONCRETE FLOORS:
 1. CONCRETE FLOOR: SEE SPECIFICATIONS.
 2. CONCRETE FLOOR: SEE SPECIFICATIONS.
 3. CONCRETE FLOOR: SEE SPECIFICATIONS.
 4. CONCRETE FLOOR: SEE SPECIFICATIONS.
 5. CONCRETE FLOOR: SEE SPECIFICATIONS.

ABBREVIATIONS:
 1. FINISH: SEE SPECIFICATIONS.
 2. FINISH: SEE SPECIFICATIONS.
 3. FINISH: SEE SPECIFICATIONS.
 4. FINISH: SEE SPECIFICATIONS.
 5. FINISH: SEE SPECIFICATIONS.

APPENDICES:
 1. APPENDIX A: SEE SPECIFICATIONS.
 2. APPENDIX B: SEE SPECIFICATIONS.
 3. APPENDIX C: SEE SPECIFICATIONS.
 4. APPENDIX D: SEE SPECIFICATIONS.
 5. APPENDIX E: SEE SPECIFICATIONS.

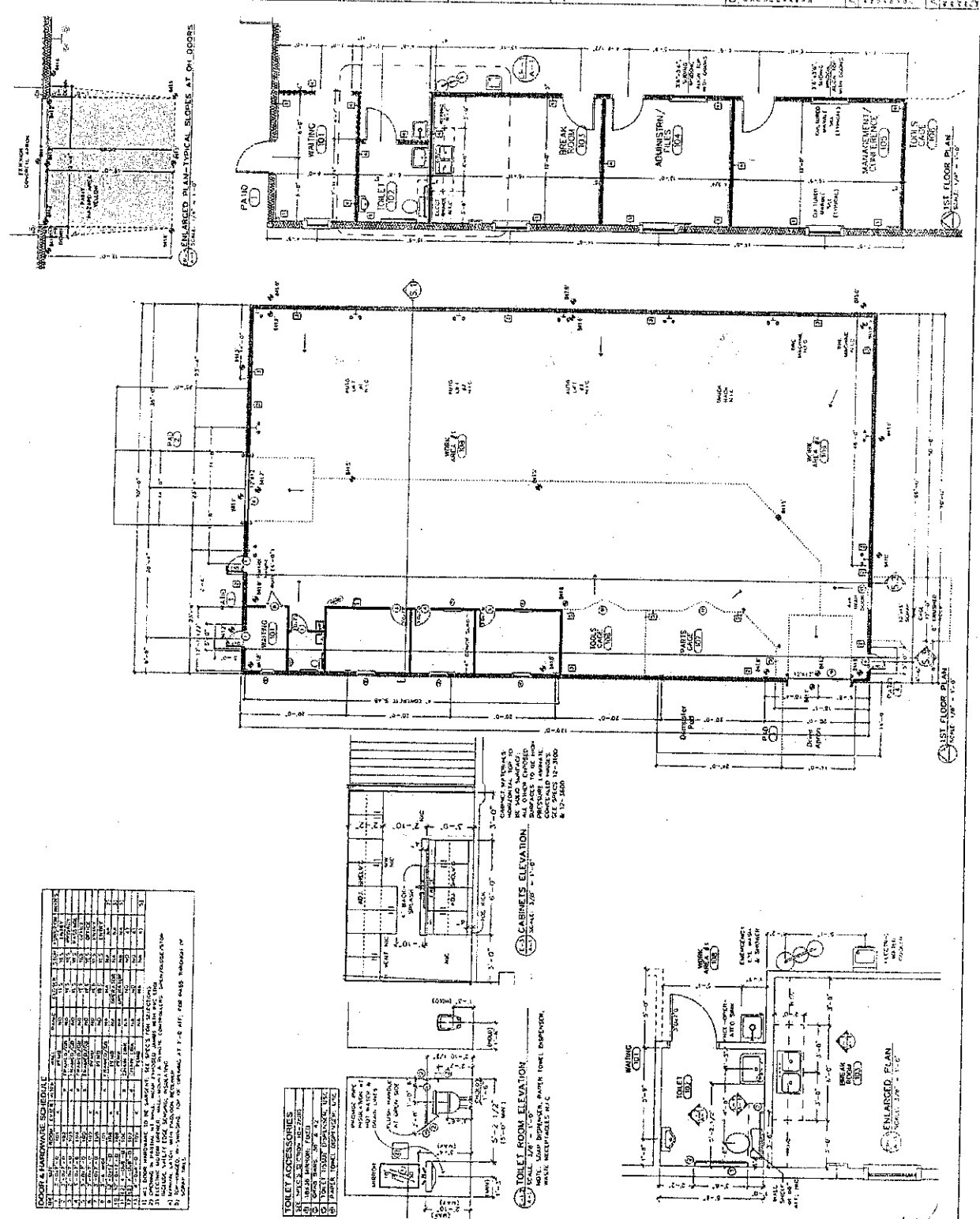

In Witness thereof, the parties hereto have executed this Agreement, in triplicate,
as of this 24th day of August 2015:

United Technologies

Company Name

Signature

N. Niknejadi

Print

Company Address: 7201 N. Lindbergh

Hazelwood, MO 63042

Phone: 314-731-4422

County of Jefferson, State of Missouri

Kenneth B. Waller

Kenneth B. Waller County Executive

I hereby certify under section 50.660RSMo there is either: (1) a balance of funds, otherwise unencumbered, to the credit of the appropriation to which the obligation contained herein is chargeable, and a cash balance otherwise unencumbered, in the treasury, to the credit of the funds from which payment is to be made, each sufficient to meet the obligation contained herein; or (2) bonds or taxes have been authorized by vote of the people and there is a sufficient unencumbered amount of the bonds yet to be sold or of the taxes levied and yet to be collected to meet the obligation in case there is not a sufficient unencumbered cash balance in the treasury.

[Signature]

County Auditor

APPROVED AS TO FORM

[Signature]

County Counselor

COOPERATIVE BIDFORM

Bid Name: Highway Shed Cellural

INSTRUCTIONS: Bidders **MUST** fill out this form as part of the bidding process and attach to your bid response to Jefferson County, Missouri.

COOPERATIVE PROCUREMENT CONTRACT

This is a cooperating supply contract in accordance with Chapter 130, Section 130.020.K.3., of the Procurement Policy and Procedures, Jefferson County Code of Ordinances.

Will you extend bid prices, cash terms, and all other terms and conditions of any contract resulting from this bid with Jefferson County, Missouri, to any Jefferson County, Missouri, Municipality, government agency, district, sub-district or other tax-supported entity?

Yes X No _____

Although agreeing to the extension of the terms of this contract to municipalities or other tax-supported entities, *is not a prerequisite for award*, Jefferson County, Missouri, may take this factor into consideration if tie bids are received, in addition to the normal Terms and Conditions of the Invitation for Bid, enclosed herewith as a part of this bid.

Bidders are encouraged to extend contract prices to Municipalities and any other tax-supported entities.

If agreeable to the above, state the **minimum** dollar value *per order* you will require from a Municipality or any other tax-supported entity (**this shall not apply to Jefferson County, Missouri Government, Departments or Divisions**):

MINIMUM DOLLAR VALUE PER ORDER: \$ 10,000.00

BY: N. Niknejadi

TITLE: CEO 

COMPANY: United Technologies Corp.

CONTACT INFORMATION FOR COOPERATIVE AGREEMENT

Phone 314-731-4422 **E-mail** nniknejadi@utc-usa.com

THIS FORM WILL BECOME PART OF THE BID DOCUMENT PACKAGE SUBMITTED TO JEFFERSON COUNTY, MISSOURI